

Section BB

| | | | | | | |
|--|--|-------|-------|----------------|-----------|------------|
| The Westville Studio 0110245436 0833245436 westville1@gmail.com | | For | | Description | Project | Department |
| | | | | 2 Door cabinet | | |
| Workshop Drawings | | Scale | Drawn | Revision | Page size | Date |
| | | 1:7.5 | John | 0 | 1/3 -A3 | |

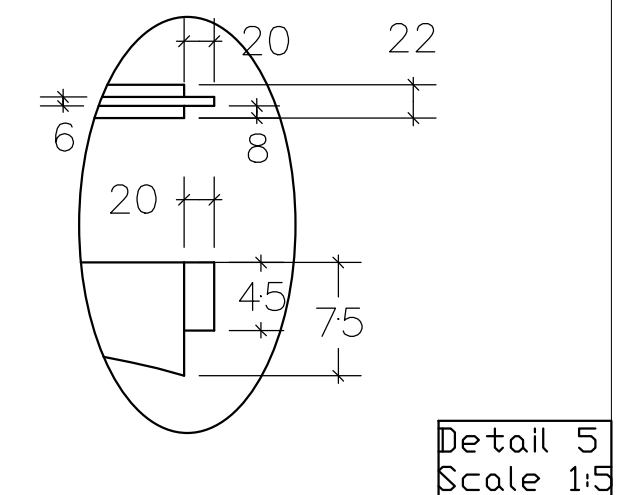
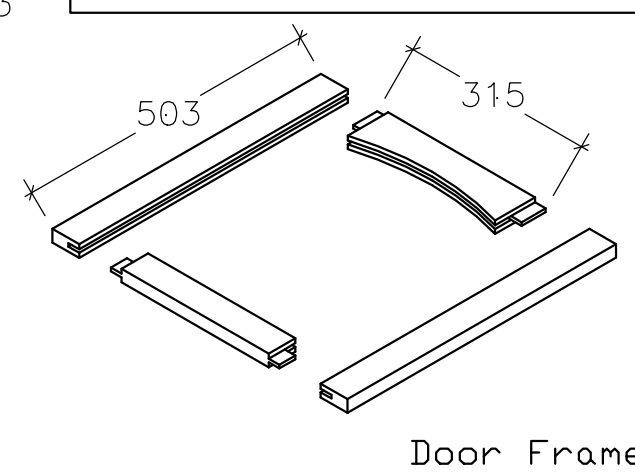
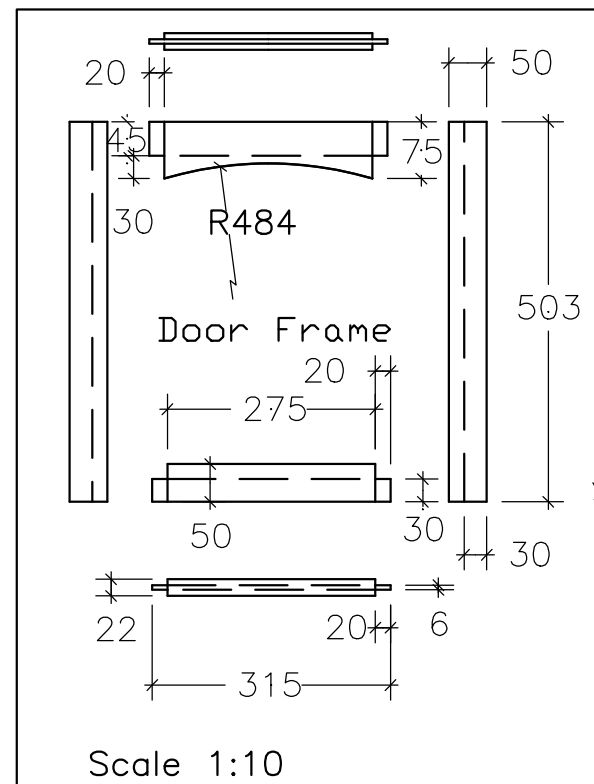
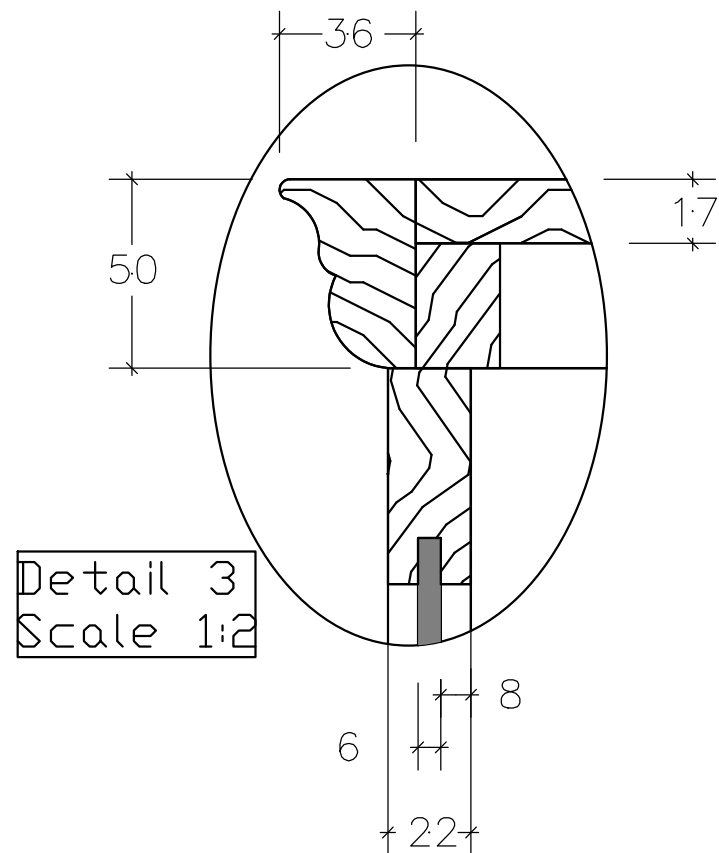
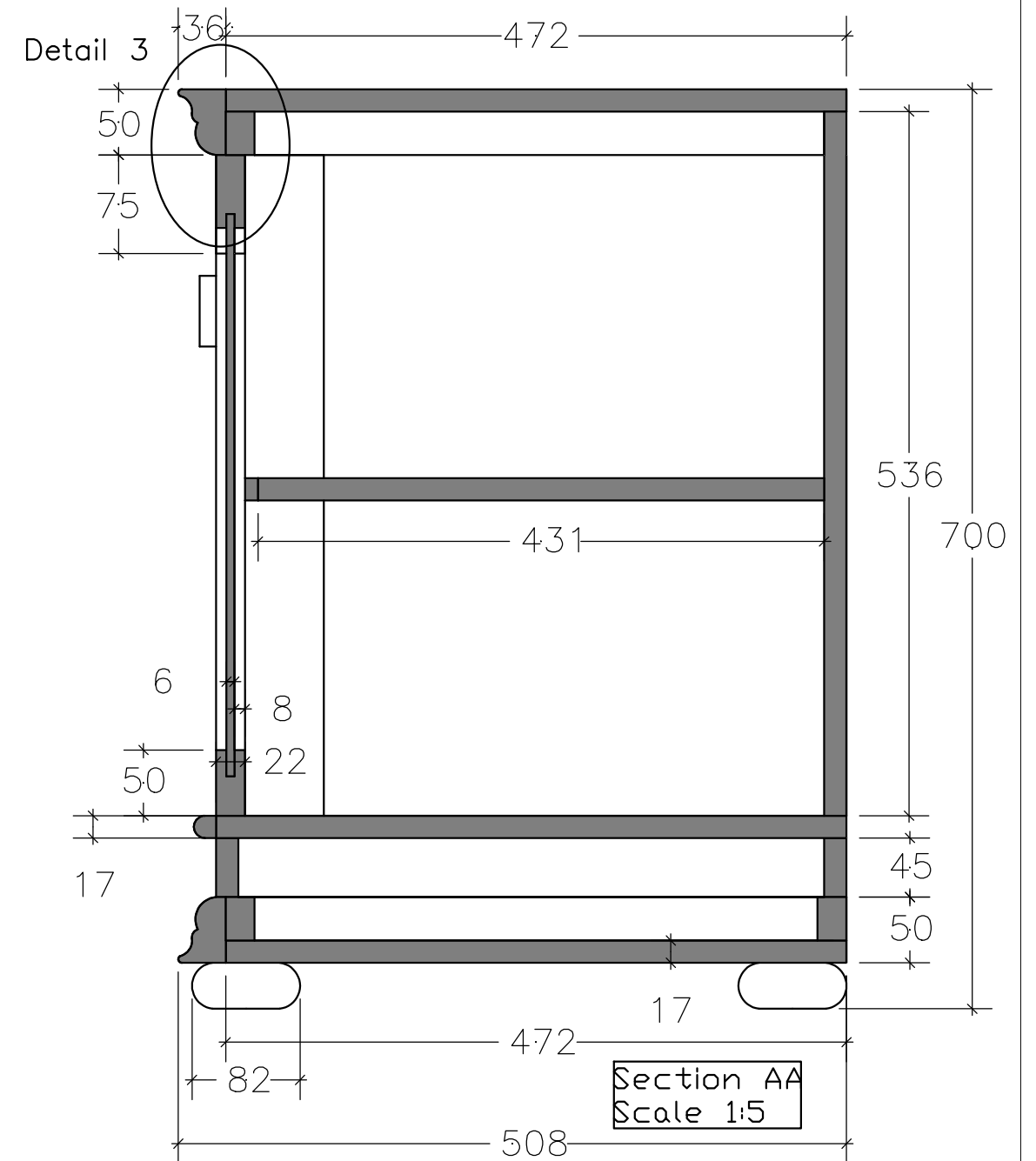
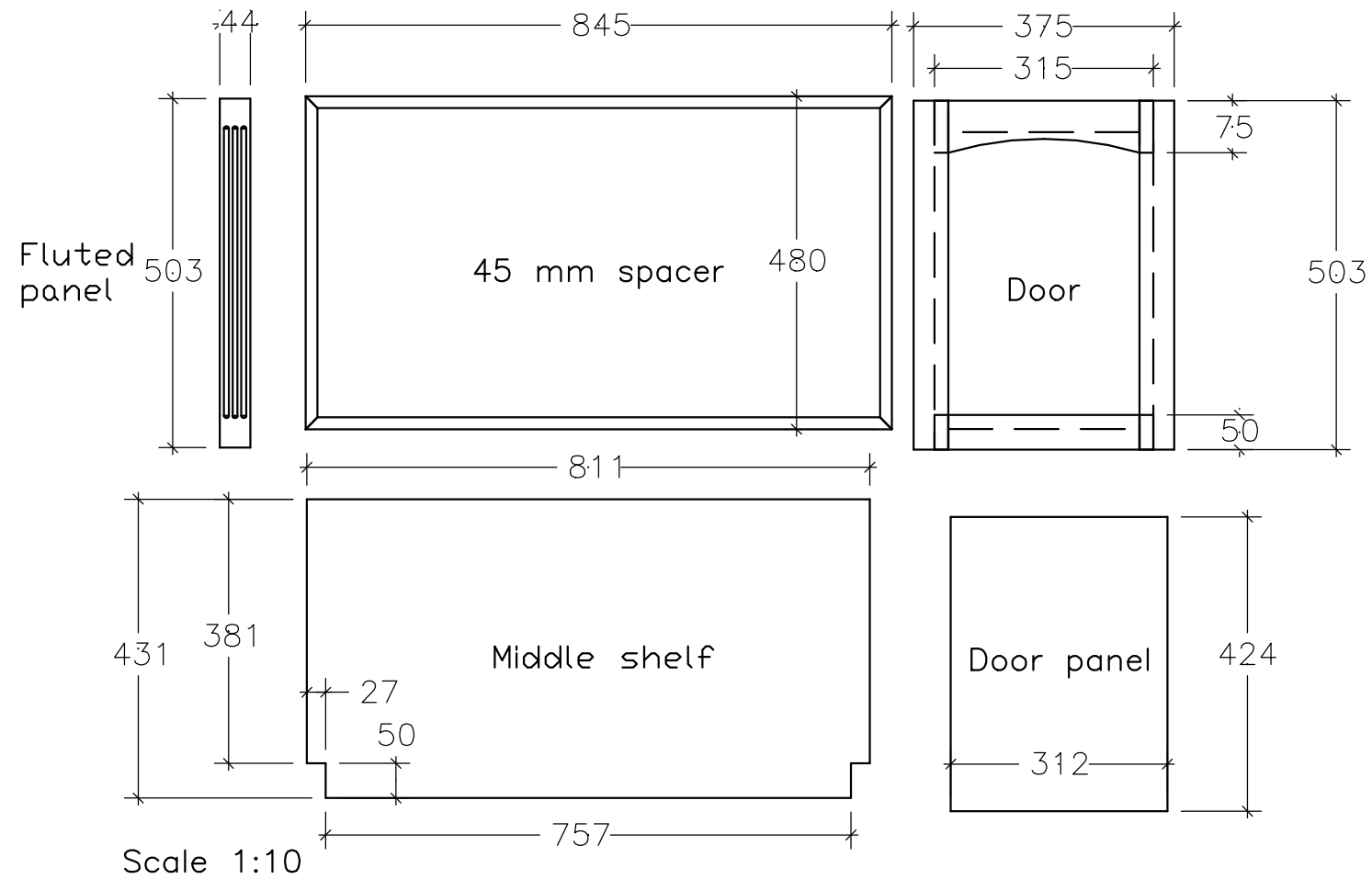

The Westville Studio
 0110245436
 0833245436
 westville1@gmail.com

| | | | | | |
|-------|-------|----------|----------------|---------|------------|
| For | | | Description | Project | Department |
| | | | 2 Door cabinet | | |
| Scale | Drawn | Revision | Page size | | Date |
| 1:7.5 | John | 0 | 2/3 -A3 | | |

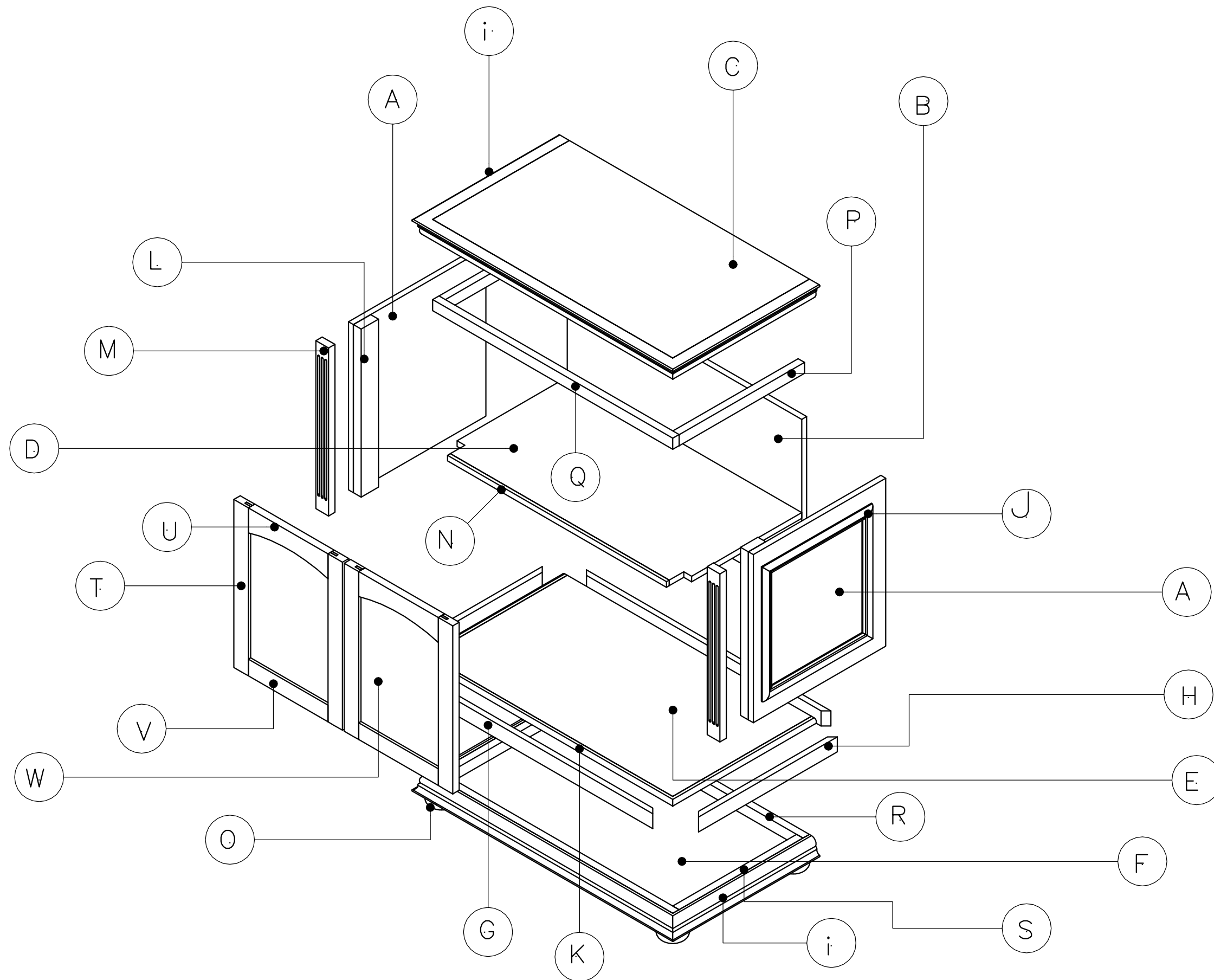

| | | | | | | | | | |
|--|--|-------|-------|----------------|-----------|---------|------|------------|--|
| The Westville Studio 0110245436 0833245436 westville1@gmail.com | | For | | Description | | Project | | Department | |
| | | | | 2 Door cabinet | | | | | |
| Workshop Drawings | | Scale | Drawn | Revision | Page size | | Date | | |
| | | 1:7,5 | John | 0 | 3/3 -A3 | | | | |

Bill of Materials

Contract

Office Furniture

Date

2-Jun-10

Unit

2 Door cabinet

QTY 1 By

John

| ITEM | QTY | Size | | THK | GR | Material | Edging | Thk | Colour |
|--------------------------|-----|--------------|-----|-----|----|----------------|--------|-----|--------|
| A Sides | 2 | 503 | 458 | 17 | | mahogany board | 0 | | |
| B back | 1 | 810 | 536 | 17 | | " | 0 | | |
| C top | 1 | 830 | 472 | 17 | | " | 0 | | |
| D shelf middle | 1 | 810 | 430 | 17 | | " Cut to shape | 0 | | |
| E shelf bottom | 1 | 844 | 480 | 17 | | " | 0 | | |
| F shelf base | 1 | 830 | 472 | 17 | | Scrap | 0 | | |
| G part | 2 | 845 | 45 | 17 | | mahogany board | 0 | | |
| H part | 2 | 480 | 45 | 17 | | " | 0 | | |
| I molding | 4,5 | meters | 50 | 36 | | mahogany solid | | | |
| J molding - fix to sides | 4 | meters | 32 | 12 | | " | | | |
| K beading | 2 | meters | 17 | 17 | | " | | | |
| L hinge block | 2 | 503 | 60 | 27 | | " | | | |
| M fluted panel | 2 | 503 | 45 | 22 | | " | | | |
| N edge (middle shelf) | 1 | 757 | 17 | 10 | | " | | | |
| o bun feet | 4 | 80 | 80 | 30 | | mahogany | | | |
| p build | 2 | 433 | 33 | 22 | | meranti | | | |
| q build | 1 | 830 | 33 | 22 | | meranti | | | |
| r build | 2 | 830 | 33 | 22 | | " | | | |
| s build | 2 | 428 | 33 | 22 | | " | | | |
| | | | | | | | | | |
| | | <u>doors</u> | | | | | | | |
| t door stiles | 4 | 503 | 50 | 22 | | mahogany | | | |
| u Door top rail | 2 | 315 | 75 | 22 | | mahogany | | | |
| v door bottom rail | 2 | 315 | 50 | 22 | | mahogany | | | |
| w door panel | 2 | 424 | 312 | 6 | | ply | | | |
| | | | | | | | | | |
| Hinges | 2 | | | | | piano hinge | | | |
| Handles | 2 | | | | | by customer | | | |
| Roller catches | 2 | | | | | | | | |